

Violoncello

Monstrul de sub pat

Dan Byron

A

B

C

D

7

12

16

20

24

27

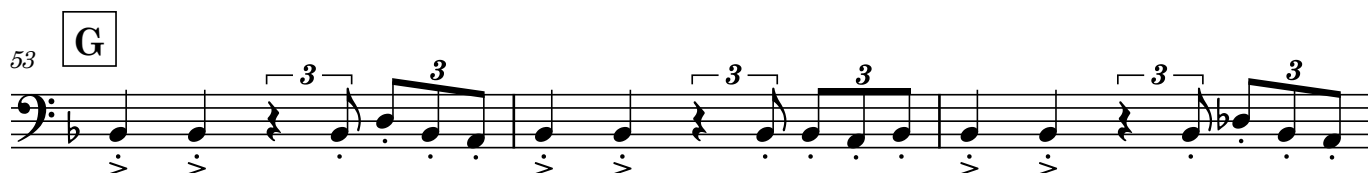
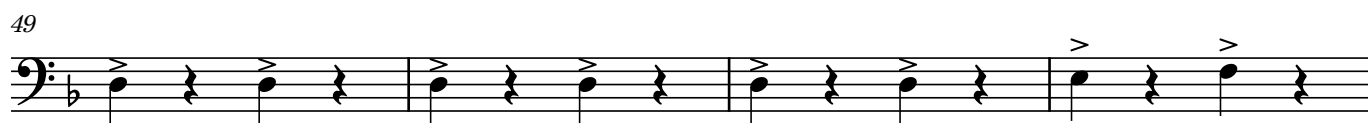
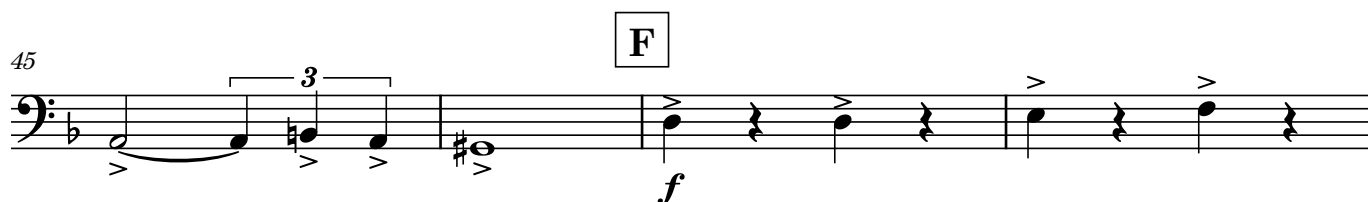
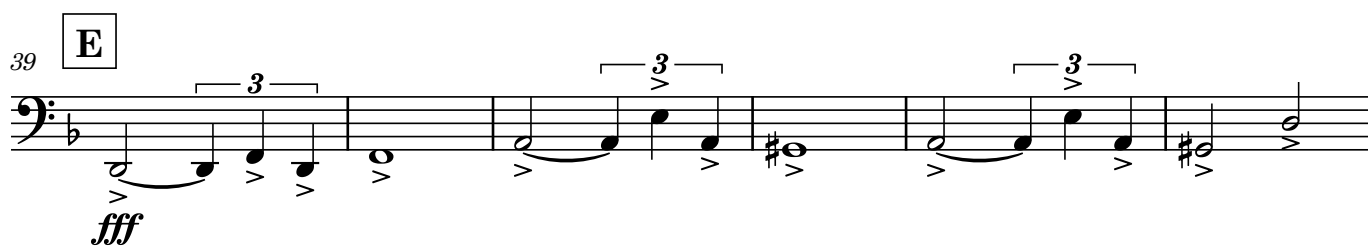
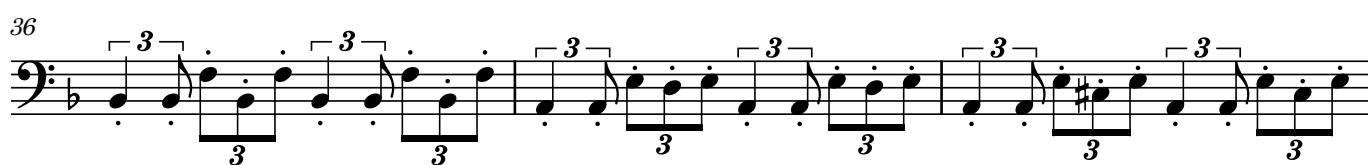
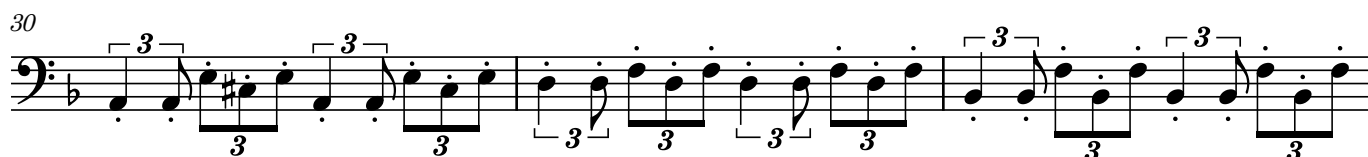

59 **H**

ff

64

67

70

73

I

76

79

82

85

